

Posaune 1 in Bb

Pump Up Medley
Jan Delay - Hamburg brennt
arr. MS

$\text{♩} = 125$

f

6

mf

11

16 **A**

mf

21

26

30

34 **B**

mf

38 **C**

f

43

116

123

130

J

138

146

$\text{♩} = 70$ $\text{♩} = 120$

Posaune 1

Pump Up Medley
Jan Delay - Hamburg brennt
arr. MS

♩ = 125

f

mf

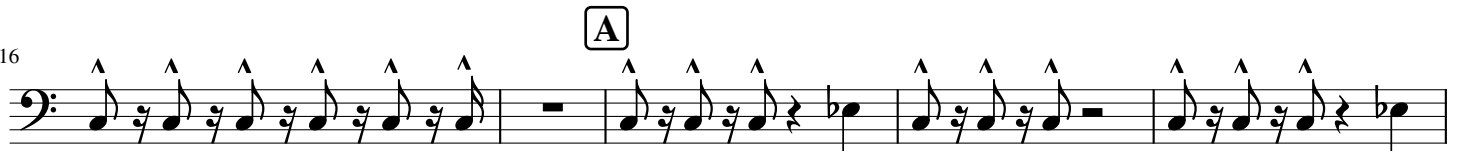
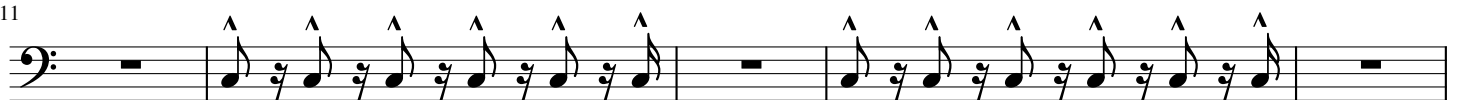

A

mf

B

mf

C

f

43

117

123

129

138

147

Posaune 2 in Bb

Pump Up Medley
Jan Delay - Hamburg brennt
arr. MS

♩ = 125

50 **D**

53

56 **E**

66

69

72 **F**

78

83

88 **G**

97

105 **H** **I**

116

123

129

J

138

146

$\text{♩} = 70$ $\text{♩} = 120$

Posaune 2 in C

Pump Up Medley
Jan Delay - Hamburg brennt
arr. MS

$\text{♩} = 125$ $\frac{5}{4}$

10

mf

15

A

mf

21

26

30

34

B

mf

38

C

f

43

D

fp *f*

51

54

57

E

ff

4

67

70

73

F

4x

79

84

90

G

99

107

H **I**

4x 2

6x 2

118

125

133

142

149